

# Audatex *Estimating*™

## How to Update Audatex Estimating using AudaUpdate for Multi-User Install

**Note:** Go to [MySupportGarage.com](http://MySupportGarage.com) to view the video of these instructions.

When launching Audatex Estimating after a new version of Audatex Estimating has been retrieved by AudaUpdate, users will see the following screen:

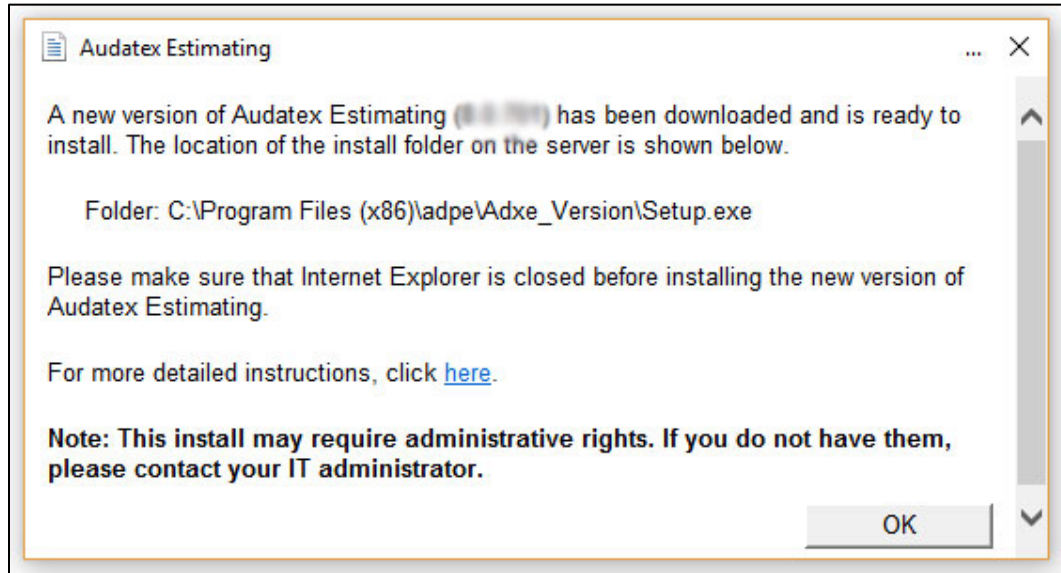

1. Click the **OK** button on the message.
2. Log out of **Audatex Estimating** (on all workstations).
3. Close out all **Internet Explorer** windows.



**Note:** Perform the following steps on the Server Machine where Multi-user Audatex Estimating is installed.

4. Click the **folder** icon in the **task bar** (Windows 10) on the server machine.

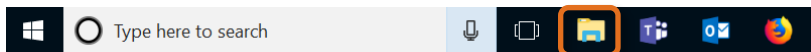

5. Double click on the **Disk Drive** which is shown in the notification message.  
**For example:**

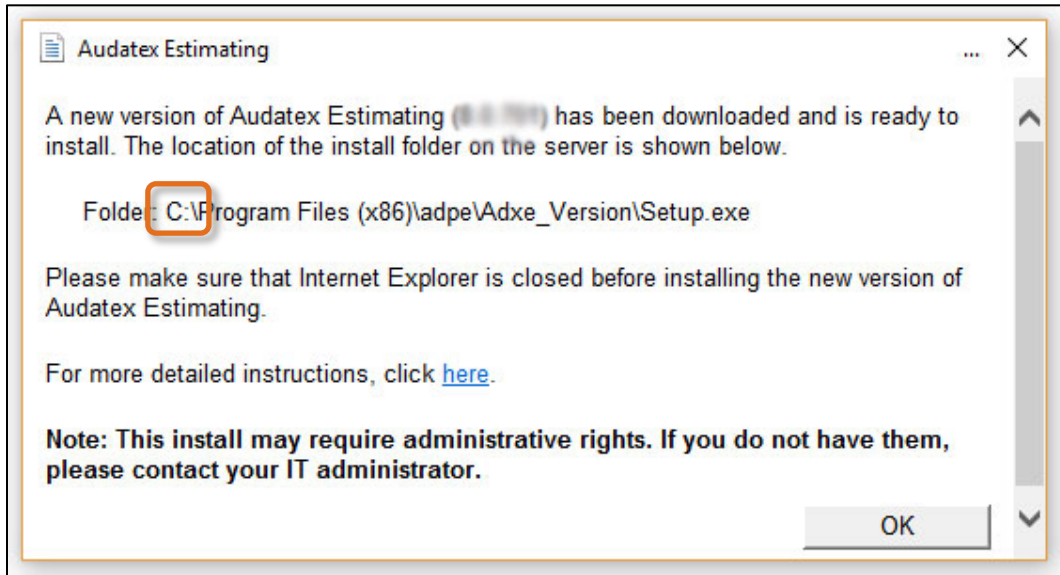

6. Double click on **Program Files (x86)**.

Name	Date modified	Type	Size
7.0 Online Help	3/9/2018 10:21 AM	File folder	
7.05 Online Help	3/15/2018 10:45 A...	File folder	
audanet	11/1/2017 10:51 A...	File folder	
Audatex iAutoFocus	10/16/2017 4:43 PM	File folder	
CSFX	4/10/2018 1:49 PM	File folder	
Dell	10/5/2017 9:32 AM	File folder	
Intel	11/6/2017 4:17 PM	File folder	
Logs	2/13/2016 8:12 AM	File folder	
MSOCache	12/21/2017 7:58 A...	File folder	
OneDriveTemp	9/6/2018 6:49 AM	File folder	
Online Help	3/15/2018 10:49 A...	File folder	
PerfLogs	12/4/2017 9:53 AM	File folder	
Program Files	7/19/2018 2:31 PM	File folder	
Program Files (x86)	7/24/2018 2:18 PM	File folder	
ProgramData	8/31/2018 11:30 A...	File folder	

7. Double click on the **adpe** folder.

Name	Date modified	Type	Size
Acro Software	2/8/2018 11:48 AM	File folder	
Adobe	7/9/2018 8:49 AM	File folder	
<b>adpe</b>	8/16/2018 12:54 PM	File folder	
Apowersoft	7/19/2018 2:31 PM	File folder	
ASM104xUSB3	10/5/2017 9:37 AM	File folder	
AudaExplore	10/16/2017 3:19 PM	File folder	
Audatex	1/16/2018 3:42 PM	File folder	
Blueberry Software	7/24/2018 2:18 PM	File folder	
Bonjour	7/19/2018 2:31 PM	File folder	
Brackets	10/24/2017 1:23 PM	File folder	
Cisco	5/1/2018 12:14 PM	File folder	

8. Double click on the **Adxe\_Version** folder.

Name	Date modified	Type	Size
<b>Adxe_Version</b>	4/19/2018 11:46 A...	File folder	
AmyUni	4/10/2018 1:50 PM	File folder	
Asp	4/10/2018 1:50 PM	File folder	
AspService	4/10/2018 1:49 PM	File folder	
AspWeb	4/10/2018 1:49 PM	File folder	
Autosource	4/10/2018 1:50 PM	File folder	
Bin	4/10/2018 1:50 PM	File folder	

9. Right click **setup.exe** (with the **Audatex** logo).

Name	Date modified	Type	Size
ADP_Parts_Order	4/10/2018 1:50 PM	File folder	
ADXEGBT	4/10/2018 1:50 PM	File folder	
AutoPlay	4/10/2018 1:50 PM	File folder	
ClientComm	4/10/2018 1:50 PM	File folder	
mdac	4/10/2018 1:50 PM	File folder	
SwitchEnvironment	4/10/2018 1:50 PM	File folder	
0x0c0c.ini	3/26/2018 1:20 PM	Configuration setti...	6 KB
0x040a.ini	3/26/2018 1:20 PM	Configuration setti...	6 KB
0x0409.ini	3/26/2018 1:20 PM	Configuration setti...	5 KB
1033.mst	3/26/2018 2:56 PM	MST File	20 KB
1034.mst	3/26/2018 2:56 PM	MST File	48 KB
3084.mst	3/26/2018 2:56 PM	MST File	48 KB
AppInstall.log	4/10/2018 1:50 PM	Text Document	17,611 KB
AppUnInstall.log	4/10/2018 1:49 PM	Text Document	8,612 KB
Audatex Estimating Autosource.msi	3/26/2018 2:56 PM	Windows Installer ...	4,362 KB
Data1.cab	3/26/2018 2:56 PM	Cabinet File	507,217 KB
dotNetFx40_Full_x86_x64.exe	9/25/2015 6:32 PM	Application	49,268 KB
instmsia.exe	3/11/2002 10:45 A...	Application	1,669 KB
instmsiw.exe	3/11/2002 11:06 A...	Application	1,780 KB
is_setup.exe	3/26/2018 2:51 PM	Application	220 KB
ISScript8.Msi	3/9/2007 8:33 AM	Windows Installer ...	697 KB
<b>A</b> setup.exe	3/26/2018 2:48 PM	Application	314 KB
Setup.ini	3/26/2018 2:56 PM	Configuration setti...	2 KB

10. Left click **Run as administrator**.

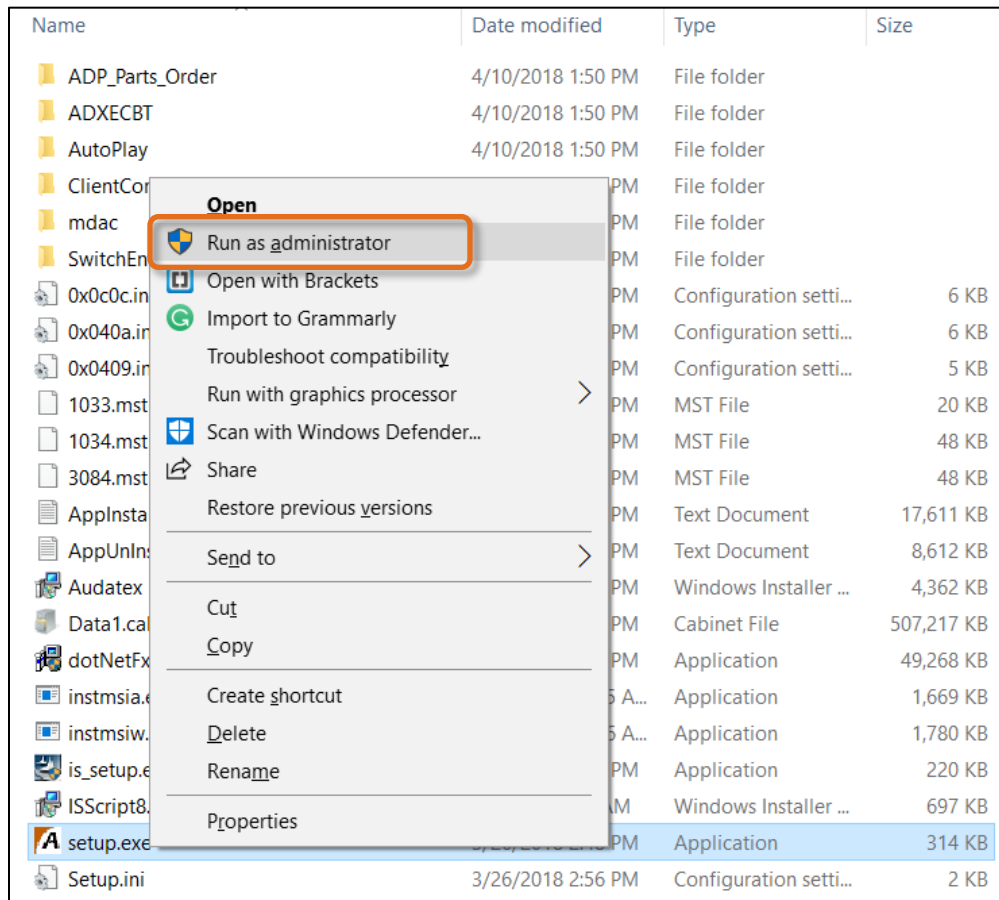

11. As noted in the message, there may be one of two methods of installation depending on how Windows is configured:

- 1) When Windows asks to confirm the installation, click the **Yes** button and then move to **Step 12**.

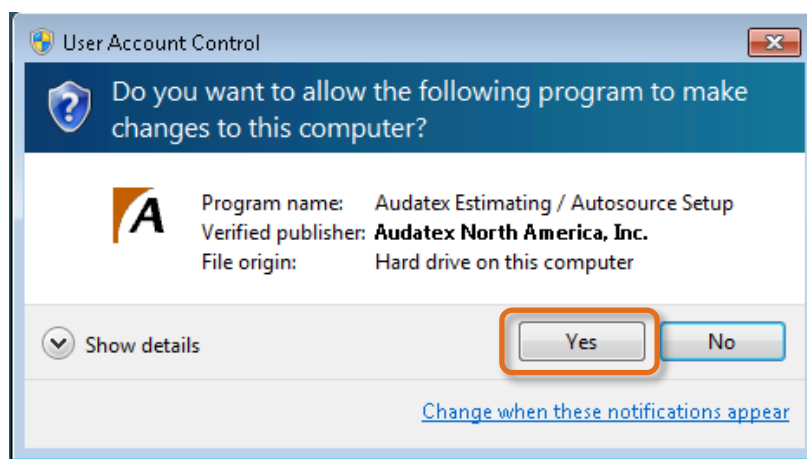

~OR~

- 2) When Windows requires a User ID/Password for Administrative privileges, contact the internal IT department.

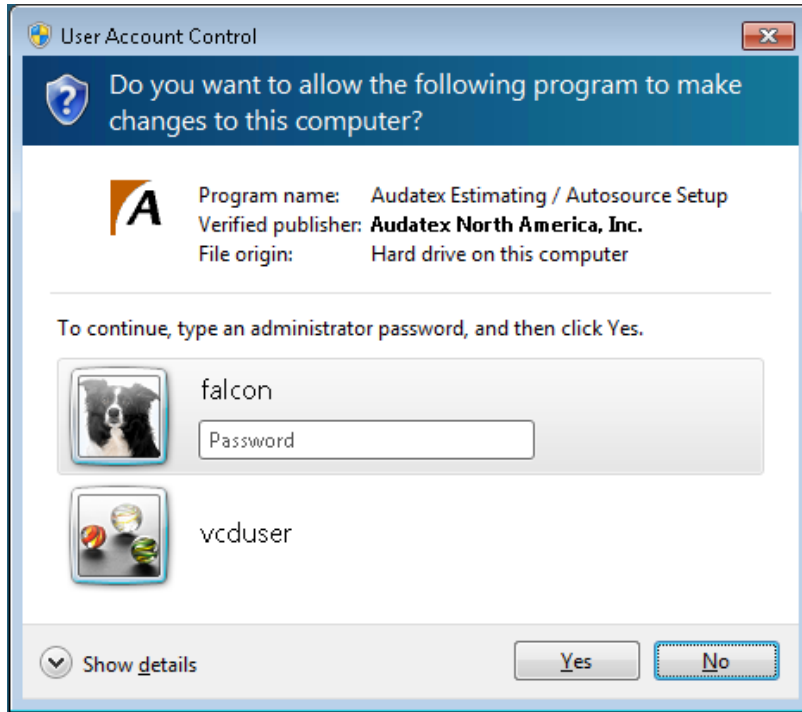

12. Select the language from the drop-down list and click the **OK** button.

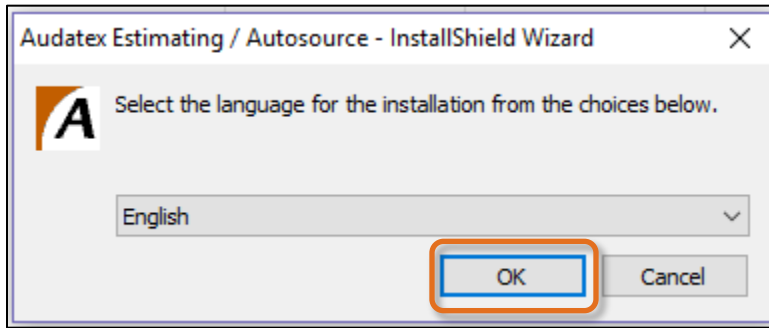

13. Click the **Multi-user Server** radio button and select the country.

14. Click the **Next** button.

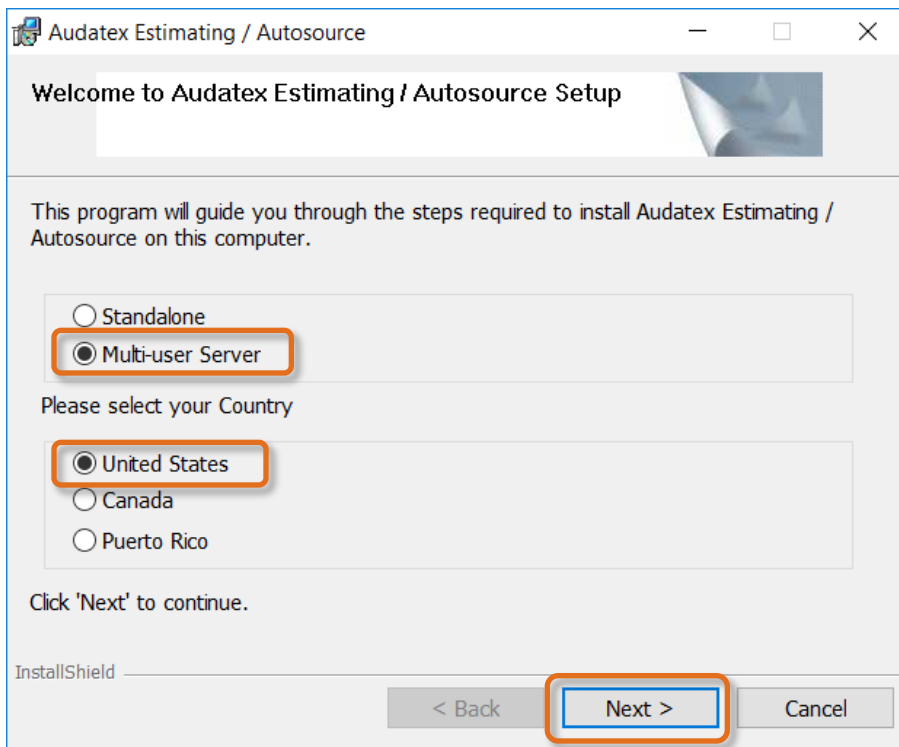

15. Click the **Next** button to start the installation process.

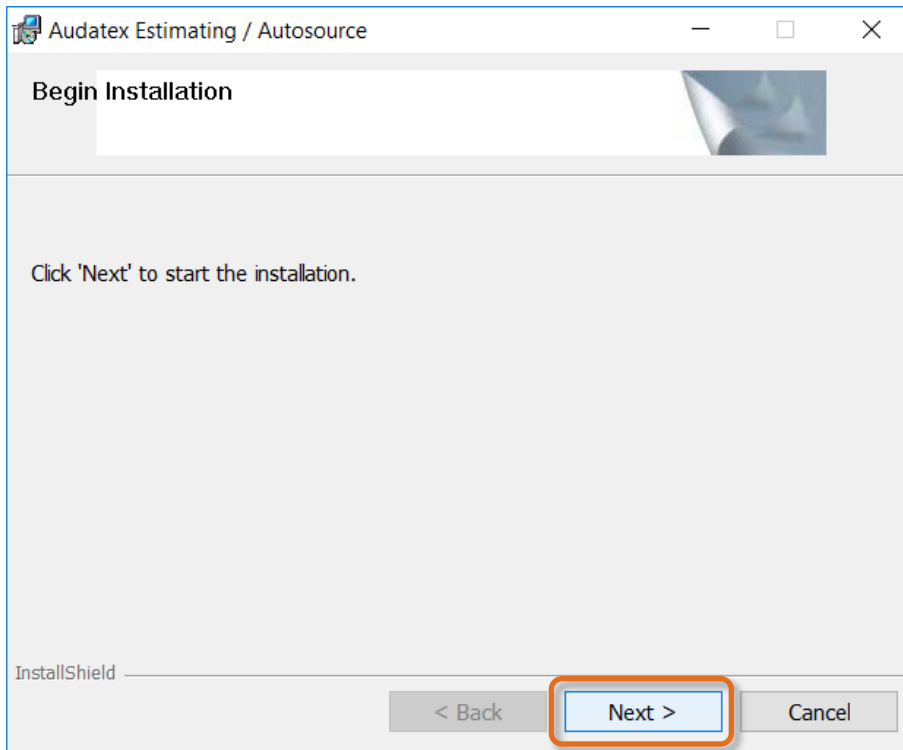



16. Click the **Next** button.

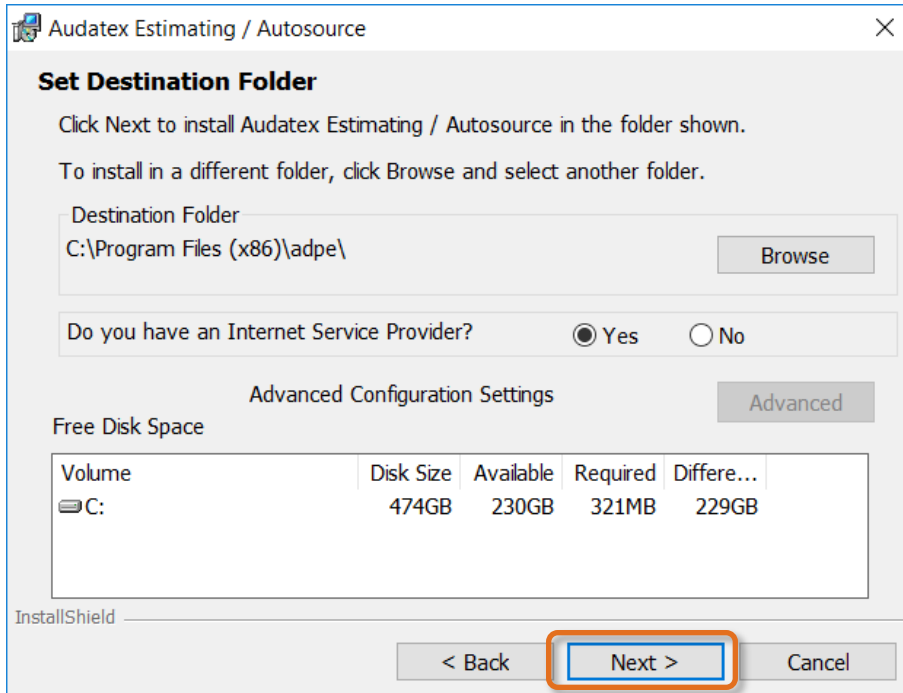

17. Click the **Next** button to start installation.

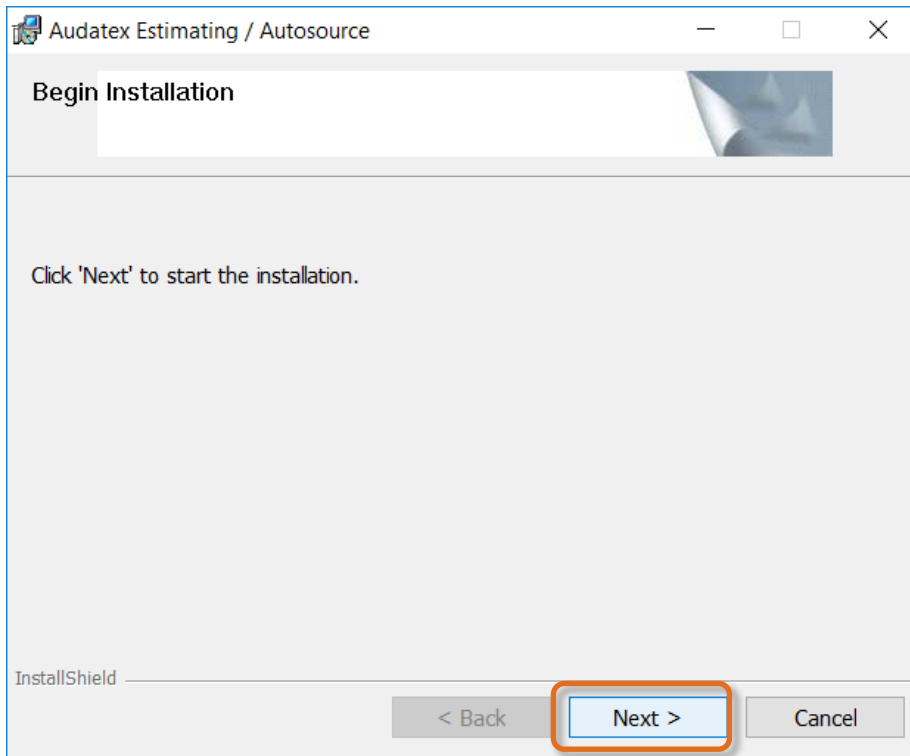

18. The install process will go through a series of screens as shown below.

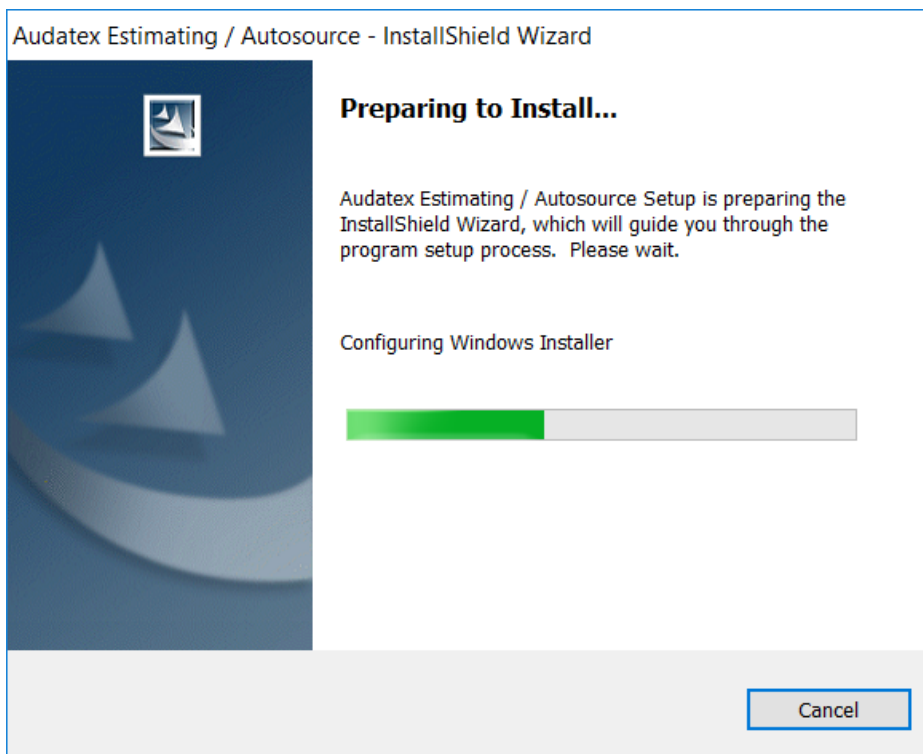

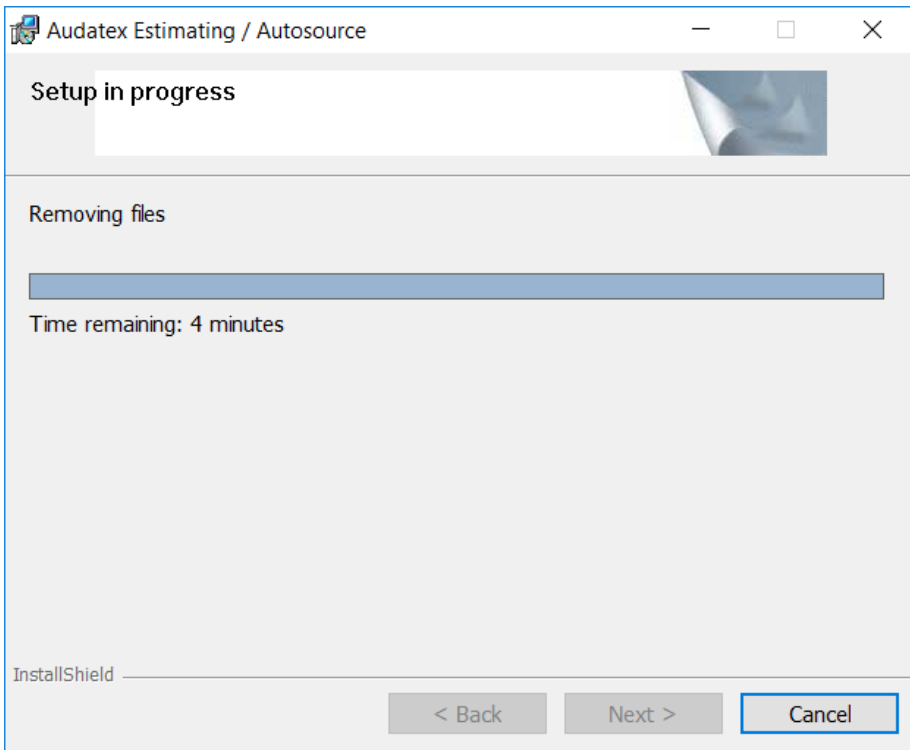
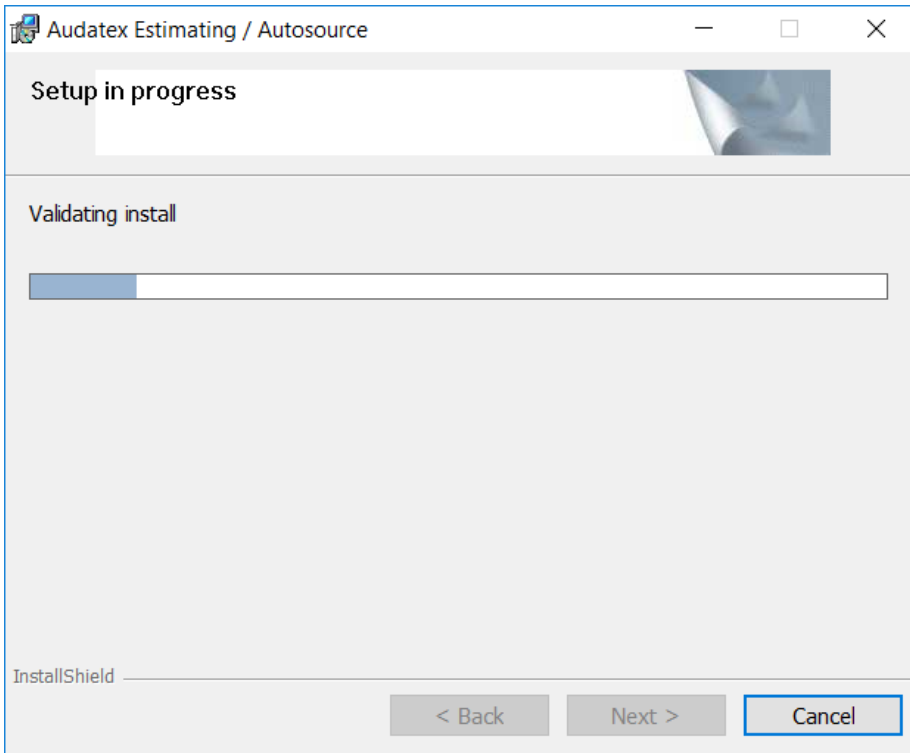

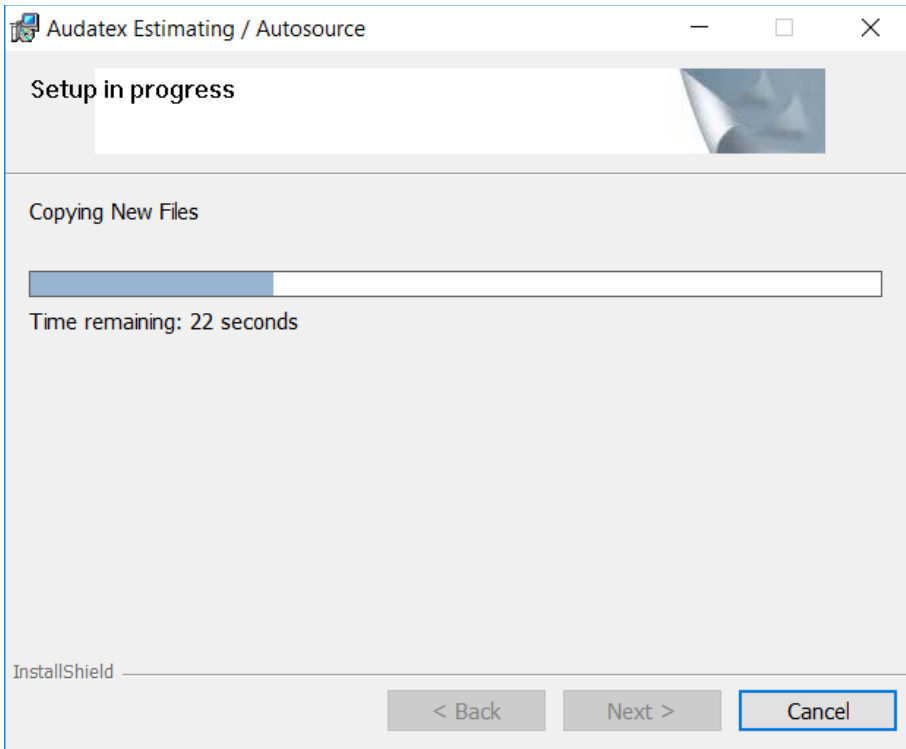

19. Click the **Finish** button.

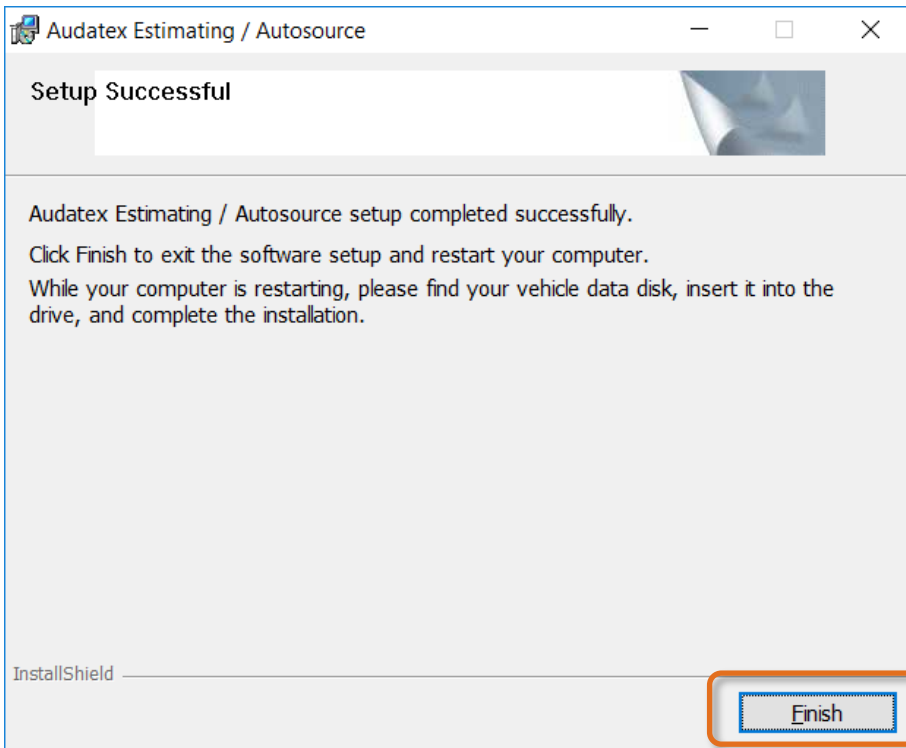

20. Click the **Yes** button to restart the computer.

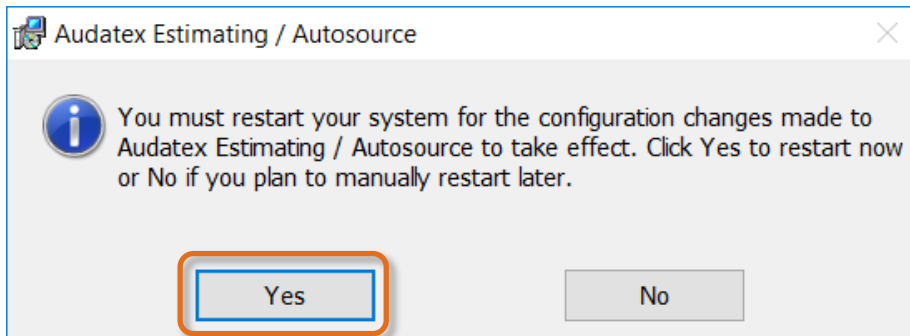

## Contact Us

---

24/7 Training & Technical Support

[MySupportGarage.com](http://MySupportGarage.com)

Email Support

[AXUS.AASupportContact@audatex.com](mailto:AXUS.AASupportContact@audatex.com)

Contact Us

(866) 420-2048

---